

GROUND FLOOR PLAN
SCALE = 1:100

A01



SECRETARIAT of the SOUTH MILADHUNMADULU KENDHIKULHUDHOO COUNCIL

PROJECT:
PROPOSED RENOVATION FOR STADIUM ROSTRUM

SCALE: 1:100

DATE: FEBRUARY 2025



FIRST FLOOR DECK FRAME AND SLAB DETAILS

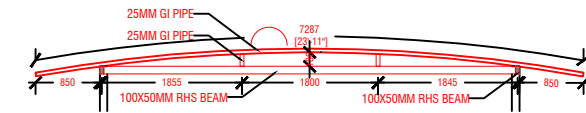
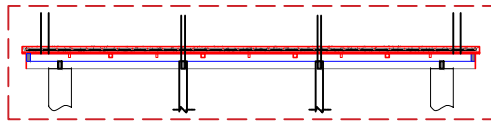

ROOF TRUSS DETAIL

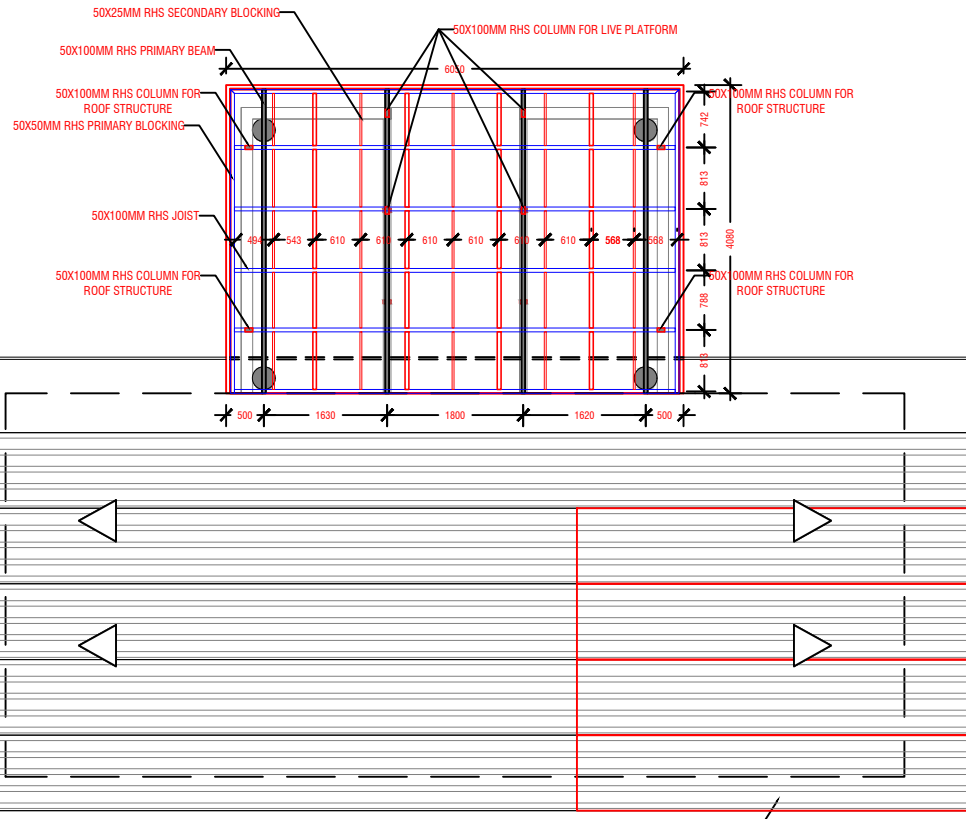

FIRST FLOOR FRAMING PLAN

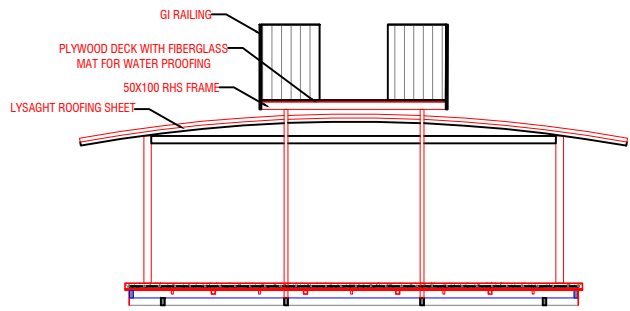

LIVE PLATFORM ELEVATION

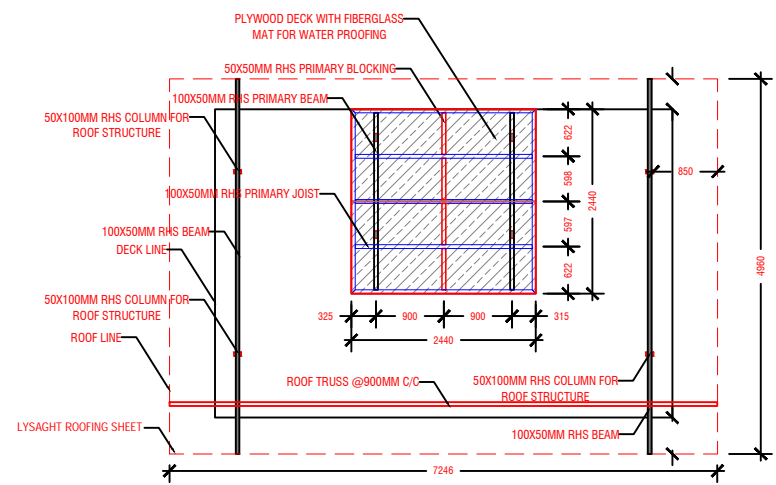

LIVE PLATFORM FRAMING PLAN

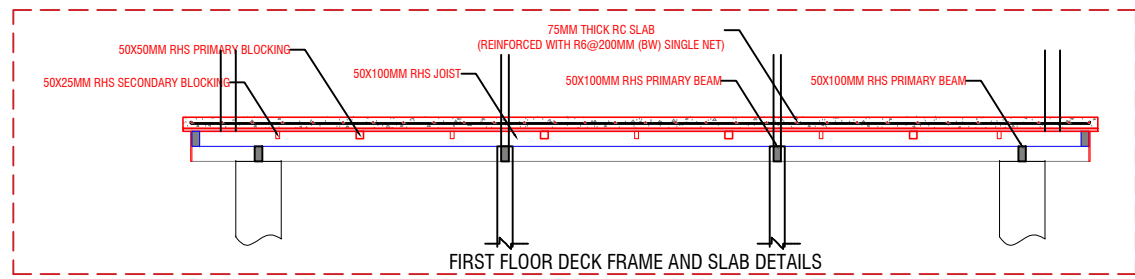

FIRST FLOOR DECK FRAME AND SLAB DETAILS

RENEW DAMAGED ROOFING SHEETS
(4 nos. X 17 FT)



FIRST FLOOR AND LIVE PLATFORM FRAMING PLAN
SCALE = 1:100

A02



SECRETARIAT of the SOUTH MILADHUNMADULU KENDHIKULHUDHOO COUNCIL

PROJECT:
PROPOSED RENOVATION FOR STADIUM ROSTRUM

SCALE: 1:100

DATE: FEBRUARY 2025



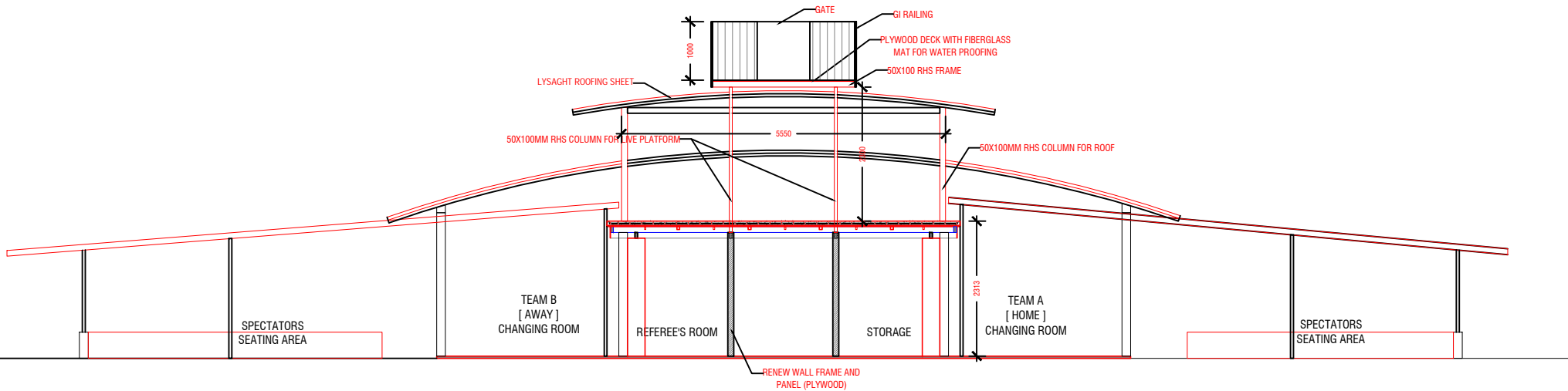

SECTION
SCALE = 1:100

A03



SECRETARIAT of the SOUTH MILADHUNMADULU KENDHIKULHUDHOO COUNCIL

PROJECT:
PROPOSED RENOVATION FOR STADIUM ROSTRUM

SCALE: 1:100

DATE: FEBRUARY 2025

